

Information

2024 FIM Trial World Championship Round 1

TrialGP of Japan

Mobility Resort Motegi

**Mobility Resort Motegi
Honda Mobilityland Corporation**

As of 29th February 2024

To TrialGP of Japan participants,

29th February 2024

TrialGP of Japan
Secretariat

2024 FIM Trial World Championship Round 1 TrialGP of Japan

Honda Mobilityland Corporation will hold the “2024 FIM Trial World Championship Round 1 TrialGP of Japan” (sanctioned by FIM) at the Mobility Resort Motegi in Tochigi Prefecture, Japan, under the joint auspices of MFJ (Motorcycle Federation of Japan).

We would like to give the entrants, teams, and parties concerned with the event the overall information about the event - including the administrative outline, organization and accommodation as follows.

Contents

Chapter 1 Outline of the Event

Chapter 2 Organization of the Event

Chapter 3 Visa

Chapter 4 Accommodation / Transportation

Chapter 1 : Outline of the Event

Name of the event :

2024 FIM Trial World Championship Round 1 TrialGP of Japan

Authorized by :

FIM (Federation Internationale de Motocyclisme)

MFJ (Motorcycle Federation of Japan)

Promoter(s) :

MFJ (Motorcycle Federation of Japan)

Tsukiji Square BLDG. 10F

11-6, 3-chome, Tsukiji, Chuo-ku, Tokyo 104-0045, Japan

Phone: +81-3-5565-0900

Honda Mobilityland Corporation

Mobility Resort Motegi

120-1 Hiyama, Motegi-machi, Haga-gun, Tochigi 321-3597, Japan

Phone: +81-285-64-0200 (Motorsports Department)

Dates :

Saturday, 18th May and Sunday, 19th May 2024 (Scheduled for two days)

Venue :

Mobility Resort Motegi

120-1 Hiyama, Motegi-machi, Haga-gun, Tochigi, Japan

Secretariat :

Honda Mobilityland Corporation

Mobility Resort Motegi

Motorsports Department

120-1 Hiyama, Motegi-machi, Haga-gun, Tochigi, 321-3597, Japan

Phone : +81-285-64-0200

Email : motegi-gp-office@mr-motegi.jp

Chapter 2 : Organization of the Event

Sections:

Mobility Resort Motegi opened its facilities for service in August 1997.

It is located 100 km north of Tokyo, near the border between Tochigi and Ibaraki prefectures.

Sections will be scattered around the 640 hectares of the resort's mountainous grounds rich in nature.

Grand Stand 2F:

FIM, MFJ, Stewards of the meeting, Secretariat, Media center

Road Course paddock area:

1) Road Course pit garage:

Maintenance service area for entrants' motorcycles

2) Paddock:

Supplier area

Parking lot for entrants

3) Control tower:

1F: Office, Briefing room, Interview room

4) Medical center

5) Technical inspection area

6) Housing units for tire manufacturers and race suppliers (Permanent)

7) Gas station

8) Paddock Café "Gran Turismo"

Chapter 3: VISA

Visa requirements for participants in the 2024 TrialGP of Japan

The participants of the 2024 TrialGP of Japan must get a Short-term Stay Visa to enter Japan.

Short-term Stay Visa exemption

Nationals of the 70 countries and regions listed below do not need a Short-term Stay Visa to visit Japan.

* Please check the website of the Ministry of Foreign Affairs for further requirements you might need to enter Japan.

https://www.mofa.go.jp/j_info/visit/visa/index.html

https://www.mofa.go.jp/j_info/visit/visa/short/novisa.html

70 Countries and Regions for Visa Exemptions

Asia	Europe
Brunei	Andorra
Indonesia	Austria
Malaysia	Belgium
Republic of Korea	Bulgaria
Singapore	Croatia
Thailand	Cyprus
Hong Kong	Czech Republic
Macao	Denmark
Taiwan	Estonia
North America	Finland
Canada	North Macedonia
United States	France
Latin America and the Caribbean	Germany
Argentina	Greece
Bahamas	Hungary
Barbados	Iceland
Brazil	Ireland
Chile	Italy
Costa Rica	Latvia
Dominican Republic	Liechtenstein
El Salvador	Lithuania
Guatemala	Luxembourg
Honduras	Malta
Mexico	Monaco
Surinam	Netherlands
Uruguay	Norway
Oceania	Poland
Australia	Portugal
New Zealand	Romania
Middle East	San Marino
Israel	Serbia
Qatar	Slovakia
Turkey	Slovenia
United Arab Emirates	Spain
Africa	Sweden
Lesotho	Switzerland
Mauritius	United Kingdom
Tunisia	

If you are required to apply for a Short-term Stay Visa

Your visa application form will be prepared by Mobility Resort Motegi and sent to you by TOBU TOP TOURS, the official travel agent of the Mobility Resort Motegi.

Upon receiving the form, please fill in and apply for your visa at the Japanese embassy or consulate of each country.

* We expect that the Japanese embassies and consulates will be busy. We recommend you to apply well in advance.

Inquiries:

Honda Mobilityland Corporation

Mobility Resort Motegi, Motorsports Department

Takashi Kuribayashi (Mr.)

120-1 Hiyama, Motegi-machi, Haga-gun, Tochigi 321-3597, JAPAN

Phone : +81-286-64-0200

Email : motegi-gp-office@mr-motegi.jp

Chapter 4 : Accommodation / Transportation

All entrants who plan to stay at the hotel in the Mobility Resort Motegi for this event must make their hotel reservation through TOBU TOP TOURS, the official travel agent of the Mobility Resort Motegi.

TOBU TOP TOURS also arrange and make reservations for airline tickets and ground transportation services on behalf of entrants.

1 - Hotel accommodation

Entrants are responsible for making their accommodation reservations in Japan.

However, TOBU TOP TOURS can make reservations of the hotel located in the Mobility Resort Motegi (the Mobility Resort Motegi Hotel) on behalf of entrants. Please fill in the "Reservation Request Form" and send it to TOBU TOP TOURS by Email by [Friday, 5th April 2024](#). While priority will be given to the requests of teams and entrants to stay at the Mobility Resort Motegi Hotel, please understand that the request may not be met depending on the availability of rooms.

As for hotels in the nearby area, there are a very limited number of business type rooms available, and they are located in Utsunomiya or Mito City located roughly 40 km away from the venue. Booking of these hotels must be done by the entrants. As the official travel agent of this event, TOBU TOP TOURS has wide experience in tourism and will be able to help the entrants with their travel arrangements. Please contact TOBU TOP TOURS for further information.

■ Notes on The Mobility Resort Motegi Hotel

1) Entrants who are registered as annual participants of the World Championship series

- [The Mobility Resort Motegi Hotel has reserved 48 twin rooms for riders coming from overseas. The riders can stay at the hotel for four nights free of charge. The allocation of the rooms is decided on by the FIM who will notify the riders and Mobility Resort Motegi.](#)

One (1) rider is entitled to one (1) room at the Mobility Resort Motegi Hotel free of charge. All rooms are twin rooms, and up to one (1) person in addition to the rider (total of two persons) may stay in one room free of charge. However, the number of free rooms we can offer is limited.

[\[Free of charge period \]](#)

[Check in on or after Wednesday, 15th May and check out before or on Sunday, 19th May 2024
\(maximum 4 nights\)](#)

- Use of rooms before or after the above period will incur fees.
[The room rate applies to the stay between Sunday, 12th May and Wednesday, 15th May is ¥22,000 per twin room \(accommodates up to 2 persons\) at the Mobility Resort Motegi Hotel.](#)
- Please be sure to contact us if the room will be occupied by three or more persons. One room can accommodate up to 2 extra beds, and up to four (4) persons can stay in one room.
[Extra bed fee: ¥7,000 / per bed per night](#)
* We ask that you do not occupy a room with more than three persons without requesting extra-beds.
* One room does not accommodate more than five people.
- All fees listed here include tax and service charges.
- Guests are responsible for their incidental expenses, including phone calls, meals, laundry, etc.
- The check in time of the Mobility Resort Motegi Hotel is 3:00 pm. Checking in before 3:00 pm will incur an extra fee as outlined below. If you plan to check in before 3 pm, please contact TOBU TOP TOURS in advance.
[Early check in fee: Check in before noon = Full room rate
Check in between noon and 3:00 pm = 50% of the room rate](#)

- The check out time of the Mobility Resort Motegi Hotel is 10:00 am. Guests checking out later will be charged extra fee as outlined below. If you plan to check out after 10 am, please contact TOBU TOP TOURS in advance.

Late check out fee: Check out between 10:00 am and 3:00 pm = 50% of the room rate
Check out after 3:00 pm = Full room rate

- All accommodation charges must be settled either by credit card or bank transfer. Please fill in the Reservation Request Form, and send it to TOBU TOP TOURS by email by [Friday, 5th April 2024](#).

Please note that if the Reservation Request Form is not sent by Friday, 5th April 2024 you will be regarded as having forfeited the right to use the free of charge room. Rooms that are reserved for this purpose will no longer be available after the above date.

- **Any cancellation or changes made after Friday, 26th April 2024 will incur fees.** However, if you need to cancel for an unavoidable reason such as rider's injury, you will receive a refund for paid room fees.

* The team concerned pays money transfer fees for the refund.

* The team concerned must submit an official letter explaining the reason for cancellation to the Motorsports Department of Mobility Resort Motegi.

2) **Entrants to whom condition 1) does not apply**

- All accommodations incur fees.

Room rates at the Mobility Resort Motegi Hotel / twin room (for up to two persons)

Check in on or after Sunday, 12th May and check out before or on Wednesday, 15th May 2024:

¥22,000 per night

Check in on or after Wednesday, 15th May and check out before or on Monday, 20th May 2024:

¥36,000 per night

- All rooms at the Mobility Resort Motegi Hotel are twin rooms. The same room rates apply when a room is occupied by one person.

- Up to 2 extra beds may be used in a room, and a maximum of 4 persons may stay in one room.

Extra bed fee: ¥7,000 / per bed per night

* We ask that you do not occupy a room with more than three persons without requesting extra-beds.

* One room does not accommodate more than five people.

- All fees listed here includes tax and service charges.

- Guests are responsible for their incidental expenses, including phone calls, meals, laundry etc.

- The check in time of the Mobility Resort Motegi Hotel is 3:00 pm. Guests checking in earlier will be charged extra fee as below. If you would like to check in before 3:00 pm, please contact TOBU TOP TOURS in advance.

Early check in fee: Check in before noon = Full room rate

Check in between noon and 3:00 pm = 50% of the room rate

- The check out time of the Mobility Resort Motegi Hotel is 10:00 am. Guests checking out later will be charged extra fee as below. If you would like to check out after 10:00 am, please contact TOBU TOP TOURS in advance.

Late check out fee: Check-out between 10:00 am and 3:00 pm = 50% of the room rate

Check-out after 3:00 pm = Full room rate

- All accommodation charges must be settled either by credit card or bank transfer. Please fill in the Reservation Request Form and send it to TOBU TOP TOURS by email by [Friday, 5th April 2024](#).
Reservation requests made after [Friday, 5th April 2024](#) will be accepted if there is any vacancy at the Mobility Resort Motegi Hotel.
- **Any cancellation or changes made after Friday, 26th April 2024 will incur fees.** However, if you need to cancel for unavoidable reasons such as rider's injury, you will receive refund for paid room fees.
 - * The team concerned pays money transfer fees for the refund.
 - * The team concerned must submit an official letter explaining the reason of cancellation to the Motorsports Department of Mobility Resort Motegi.

< Cancellation Fee >

26 th April to 9 th May	10% of the room rate per night
10 th May to 3 days before the check in day	50% of the room rate per night
Two days and the day before the check in day	100% of the room rate per night

- 3) Please pay incidental expenses such as dining and laundry on the spot by cash or credit card. In principle, these fees can't be put on your room. **Room guests (users of services) are responsible for these fees.**
- 4) The front desk of the Mobility Resort Motegi Hotel currently does not offer a foreign exchange service. Please be sure to use the foreign exchange service at the airport when you arrive in Japan.

***Please be courteous towards other guests of your hotels.**

Meal Coupons:

Meal Coupons for the Restaurant MARCHERANT of the Mobility Resort Motegi Hotel are available for sale.

(To reserve, please contact TOBU TOP TOURS.)

Breakfast Meal coupon (for one), throughout the event: **¥2,500**

Dinner Meal coupon (for one), throughout the event: **¥6,000**

You can buy in bulk at the front desk when you check in. We highly recommend it.

Inquiries:

TOBU TOP TOURS CO., LTD.

Global Marketing & Sales Division

Mr. Hiroki Namasu / Mr. Hajime Miki

W Bld 18F, 1-8-15, Konan, Minato-ku, Tokyo 108-0075, Japan

Phone : +81-50-9014-8468

Email : motegi@tobutoptours.co.jp

2 - Transportation

Entrants have the responsibility of making reservations for their transportations in Japan.

Entrants are required to schedule their flights, and to make their own arrangement for ground transportation and the purchase of tickets.

TOBU TOP TOURS will be able to assist in arranging tickets and ground transportation upon request.

■ Airline tickets

TOBU TOP TOURS can arrange airline tickets upon request.

For further information, please contact TOBU TOP TOURS staff below.

■ Ground transportation

TOBU TOP TOURS can arrange the rental of cars, vans, etc., upon request. Please fill in the attached form entitled 'Rental Car & Ground Transportation Reservation Form' and email it to TOBU TOP TOURS by [Friday, 5th April 2024](#).

All charges incurred must be settled by credit card or bank transfer.

For further information, please contact TOBU TOP TOURS.

Inquiries :

TOBU TOP TOURS CO., LTD. / Global Marketing & Sales Division

Mr. Hiroki Namasu / Mr. Hajime Miki

W Bld 18F, 1-8-15 Konan, Minato-ku, Tokyo 108-0075, Japan

Phone : +81-50-9014-8468 Email : motegi@tobutoptours.co.jp

Traffic rules in Japan

- All drivers are required to carry a valid international driving license.
- Please observe Japanese Road Traffic Laws.
- Cars must keep to the left in Japan. Making a left turn on a red light is not permitted. However, if a green arrow traffic light is lit, you can turn at the red light in the direction indicated by the green arrow.
- Please ensure that the driver and all passengers fasten their seat belts, as this is mandatory under the laws of Japan.
- Speed limits apply on all roads, whether ordinary or toll roads. Please comply with the relevant speed limit and drive safely.
- Using mobile phones in any manner while driving is subject to penalty. Please refrain from using mobile phones while driving.
- Penalties for drinking and driving are extremely severe in Japan. Penalties apply not only to the driver but also to passengers. Never drive after drinking, even a single drop. If caught, the driver is usually jailed and is subject to criminal charges.
- In the event that you are found to be the cause of an accident, you will be severely punished. It will affect your entry into Japan in the future. Accidents involving personal injuries may lead to criminal prosecution.
- Please be aware that the Race organizer cannot intervene in police cases.
- The speed limit is 30 km/h inside the Mobility Resort Motegi.

< Please contact for inquiries on any other matters >

Takashi Kuribayashi (Mr.)

Motorsports Department, Mobility Resort Motegi

Honda Mobilityland Corporation

120-1 Hiya, Motegi-machi, Haga-gun, Tochigi 321-3597, JAPAN

Phone : +81-285-64-0200 Email : motegi-gp-office@mr-motegi.jp

Haga-Utsunomiya LRT (Light Rail Transit)

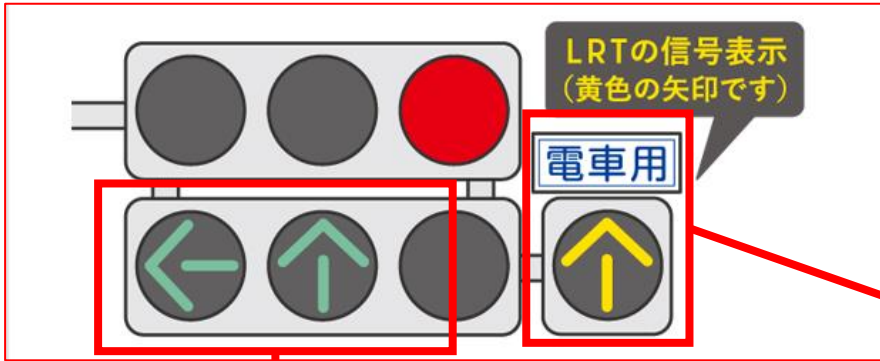

Green arrows are for vehicles.
Vehicles may proceed in the direction indicated by the arrow even if the signal light is yellow or red.

Signals with a yellow arrow are for trams.

When the yellow arrow is on, automobiles are obliged to stop.

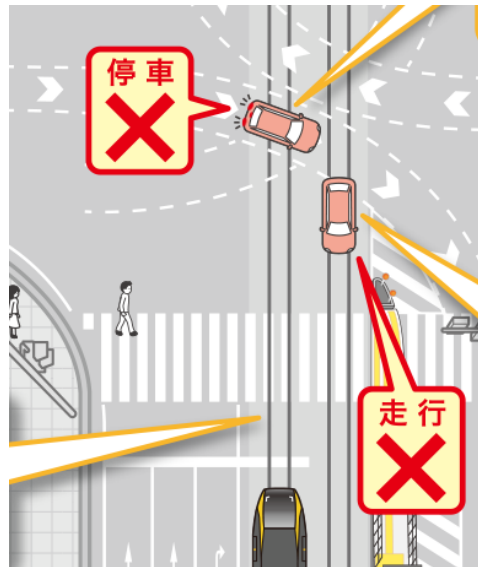
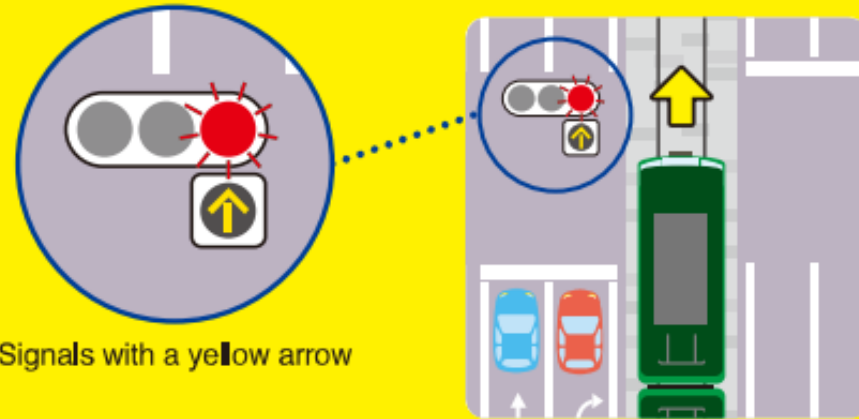

Do not drive down tram lanes.

Tram lanes are for the use of trams only. You can only cross them to turn right or make a U-turn. When doing so, exercise due caution.



More details traffic rules in Japan ↑
<https://english.jaf.or.jp/driving-in-japan/traffic-rules>